

JUDGES
Kamrin MacKnight #97565
196 Encinal Ave, Atherton CA 94027

Roy Fair, #28930
POBox 339, Noti OR 97461

TEST SECRETARY
Karey Krauter
374 Stanford Ave, Palo Alto CA 94306
kek@bumpsays.com, 650-906-5146

CHIEF TRACKLAYER
Sue Larson

TRACKING TEST COMMITTEE
Sharon Prassa-chair, Karey Krauter, Sue Larson,
All Officers and Directors of the Association

CLUB OFFICERS
President: Kathie Leggett
Vice-President Roger Ly
Treasurer Sandra Zajkowski
Secretary Becky Hardenbergh
8027 Grinzing Way, Sacramento, CA 95829

Agility Coordinator:
Katrina Parkinson

BOARD OF DIRECTORS

Georgia Demetre
Penny Larson
Karen O'Neil

Tracking Coordinator:
Karey Krauter

VETERINARIANS ON CALL
Sacramento Animal Medical Group, (916) 331-7430
4990 Manzanita Ave, Carmichael CA 95608

VCA Sacramento Veterinary Referral Center, (916) 362-3111
9801 Old Winery Place, Rancho Cordova CA

IN CASE OF HUMAN EMERGENCY, DIAL 9-1-1
Fire – (916) 942-3300, Police – (916) 874-5111

TWO RIVERS AGILITY CLUB OF SACRAMENTO
TRACKING DOG TEST
AKC Licensed Event 2020584211



SUNDAY, FEBRUARY 16, 2020

MATHER REGIONAL PARK
RANCHO CORDOVA, CALIFORNIA

ENTRIES LIMITED TO: 6 DOGS
Dogs registered in the AKC Canine Partners Program are accepted at this test.

ENTRIES CLOSE:
6:00 PM, Thursday, February 6, 2020

Entry fee: \$50.00
(Includes \$.50 AKC recording fee and \$3.00 event fee)

Draw for Entry:
6:15 PM, Thursday, February 6, 2020
Starbucks, 2000 El Camino Real, Palo Alto CA 94306
TRACS is participating in the 'AKC Rule: Chapter 1, Section 17d Test Worker Option.'
TRACS is setting aside 2 tracks in this test for workers that qualify for this draw.



American Kennel Club Certification

Permission has been granted by the American Kennel Club
for the holding of this event under the American Kennel Club
Rules and Regulations.

Gina DiNardo, Secretary

CLOSING DATE: Entries will be accepted until 6:00 PM on Thursday, February 6, 2020, after which time entries will not be accepted, canceled, altered or substituted. Overnight and express mail entries **MUST** specify **NO SIGNATURE REQUIRED**.

ENTRY FEE: \$50.00 payable in US dollars (includes \$0.50 AKC recording fee and \$3.00 event fee). Make checks payable to TRACS.

CERTIFICATION: Each entry for a dog that has not previously passed an AKC Tracking Dog Test must be accompanied by a written statement dated within one year of the test date, signed by a person approved by AKC to judge tracking tests, and must certify that the dog has satisfactorily performed a certification test. Certifications will be returned to the entrants who do not run their dogs in this test.

ELIGIBILITY: Test is limited to 6 dogs with appropriate Certification or have previously passed a TD or TDU test. Dogs holding the title of Tracking Dog shall not be barred from competition; however, dogs not having a Tracking Dog title will be given preference by the Test Secretary.

DRAW FOR ENTRY: A random drawing of all entries received by the closing date and time will take place to determine which entries will participate in the test. The drawing will be at 6:15 PM on Thursday, February 6, 2020, at Starbucks, located at 2000 El Camino Real, Palo Alto CA 94306.

TEST WORKER OPTION: Two (2) TD tracks will be reserved for test workers who have earned sufficient required credit at past TRACS/SDTC tests. If necessary, a random drawing may be held to determine which test worker is chosen. The remaining test worker entrants will automatically be included in the drawing with all the other tracking entries received. See the TRACS website at agiltracs.org for details of the test worker preference process.

ALTERNATE LIST: An alternate list will be maintained and will consist of entries received by the closing date but not pulled in the initial draw. Drawing for the alternate list will immediately follow the drawing for entries that are to run.

NOTIFICATION: Notification of the draw results will be made by email as soon as possible after entries have closed. Should such notification not be received by the exhibitor within a reasonable time, please contact the Test Secretary.

REFUND POLICY: The entry fee shall be refunded to any entrant if the secretary is notified prior to the draw of such withdrawal and an alternate is available to run the track, and for all alternates not given the opportunity to run a track.

TEST HOURS: 6:30 AM to 3:00 PM. Judging will begin as soon as tracks have aged sufficiently.

DRAW FOR RUNNING ORDER: All entrants must be at the test site by 9:00 AM the morning of the test, at which time there will be a draw for running order. Entrants not present at that time will be marked absent and an alternate will be allowed to run in their place.

AWARDS: A dark green qualifying ribbon, a rosette ribbon, and a photograph will be awarded to each passing team.

BITCHES IN SEASON: If you know that your bitch will be in season the day of the test, notify the test secretary ahead of time. When you arrive at the test site, park your vehicle away from the other cars and notify the test secretary that your entered bitch is in season. The last track to be laid will be reserved for the bitch in season. If there is more than one bitch in season, a second draw for those bitches will be held. Bitches in season will only be allowed to participate after all other dogs and bitches not in season have been tested. They must be kept away from the rest of the entered dogs. Failure to comply will result in the handler and dog being excused from the test site and any award withheld.

DOGS ON LEASH: Dogs must be kept on leash at all times. Failure to comply will result in the dog and handler being excused from the test site and the withholding of any awards.

DO NOT LEAVE ANY DOGS IN CLOSED VEHICLES. If any dog is seen to be suffering from extreme temperatures or is confined without supervision, the authorities will be notified to handle the situation. Violators may be reported to the bench show Committee for disciplinary action. All persons attending this show hereby waive any claim against TRACS and its members, in the event a motor vehicle must be entered to rescue a dog from over-heating or suffocation due to improper ventilation.

RISK: The owner or agent entering a dog in a Tracking Test does so at his/her own risk and agrees to abide by all the Rules and Regulations of the American Kennel Club. The Two Rivers Agility Club of Sacramento assumes no responsibility for any personal injury or death of any person; theft of personal property; theft, injury or death of any animal; or any loss of or damage to any property while at this test or on the test site or in transit to/from the site.

VACCINATIONS: Exhibitors should follow their veterinarian's recommendation to assure their dogs are free of internal and external parasites and communicable diseases and have appropriate vaccinations. Rabies vaccine is required in the State of California.

ARBITRATION: This club does not agree to arbitrate claims as set forth on the Official AKC entry form for this event.

SITE INFORMATION

DIRECTIONS: From Sacramento, take Hwy 50 towards Placerville. Take Zinfandel Dr. South exit. Continue on Zinfandel Rd until you reach Douglas Rd. Continue straight on Zinfandel Rd through the signal. Go 2/10 mile and turn left into Mather Field Rotary Park where we will meet for the draw. **From Placerville**, take Hwy 50 towards Sacramento and follow the above directions. Tracking test headquarters is under the gazebo at the Mather Field Rotary Park.

Mather land availability has undergone many recent changes. For official purposes, we are allowed to use only the land immediately north of the headquarters, and the strip of land starting at the south east corner of Mather Blvd and Arnold Rd (near the church), extending south to the large ditch, and ending near Convair Liner Rd (interior road with yellow gate). However, it appears that the public continues to access areas of land formerly owned by the park in an unofficial capacity. Use discretion when practicing at the park. Please respect all "No Dogs" posted signs.

SPECTATOR/DRIVING ACCESS. We are no longer officially allowed any vehicle access on any of the interior roads. We will likely need to drive to the west side of the park when staging for some of the tracks, and there is likely to be a significant walk for exhibitors and spectators (if allowed) into and out of the areas. **In addition, the area available for exercising dogs during the event has changed** - please look for marked area and/or inquire before exercising your dog at the site.

PRACTICING: Limited practicing on the test site is permitted with these restrictions. No training on the grounds is permitted on the day of the test. Please refrain from using the fields at least 3 days before the test. Please respect all "No Dogs" posted signs.

PARKING FEES: Participants and spectators are responsible for payment of all daily parking fees and must observe all parking regulations. Parking regulations are enforced 24 hours, 7 days per week, 365 days per year (including Sundays & holidays). The fee is \$5 per day payable in cash at the dropbox on site.

HOTELS: Please verify pet policies with hotels.

Motel 6
10694 Olson Dr
Rancho Cordova, CA 95670
(916) 635-8784

Red Roof Inn
10800 Olson Dr
Rancho Cordova, CA 95670
(916) 638-2500



**OFFICIAL AMERICAN KENNEL CLUB ENTRY FORM****TWO RIVERS AGILITY CLUB OF SACRAMENTO****TRACKING DOG TEST****Event #2020584211**

Sunday, February 16, 2020

Mather Regional Park, Rancho Cordova, CA

Entries limited to 6 dogs.

Entry Fee –\$50 (includes \$.50 AKC Recording Fee and \$3.00 AKC Event Fee)**Entries Close:** **Thursday, February 6, 2020 at 6:00 p.m.**Make checks payable to: **Two Rivers Agility Club of Sacramento (TRACS).****Mail to:** Karey Krauter, 374 Stanford Ave., Palo Alto, CA 94306

Overnight & Express mail entries MUST specify NO SIGNATURE REQUIRED

I ENCLOSE \$ _____ for entry fees

IMPORTANT-Read Carefully Instructions on Reverse Side Before Filling Out. Numbers in the boxes indicate sections of the instructions relevant to the information needed in that box (PLEASE PRINT)

| | | | |
|---|-------|--|-----|
| BREED | | VARIETY | SEX |
| CLASS TD | | | |
| NAME OF JUNIOR HANDLER (if any) | | JUNIOR HANDLER NUMBER | |
| FULL NAME OF DOG | | | |
| Enter number here <input type="checkbox"/> AKC® NO. <input type="checkbox"/> PAL/ILP NO. <input type="checkbox"/> FOREIGN REG. NO & COUNTRY | | DATE OF BIRTH | |
| | | PLACE OF BIRTH ____USA ____Canada ____Foreign | |
| BREEDER | | | |
| SIRE | | | |
| DAM | | | |
| ACTUAL OWNER(S) | | | |
| OWNER'S ADDRESS | | | |
| CITY | STATE | ZIP | |
| NAME OF OWNER'S AGENT (IF ANY) AT THE SHOW | | | |
| I CERTIFY that I am the actual owner of the dog, or that I am the duly authorized agent of the actual owner whose name I have entered above. In consideration of the acceptance of this entry, I (we) agree to abide by the rules and regulations of The American Kennel Club in effect at the time of this event and by any additional rules and regulations appearing in the premium list for this event, and further agree to be bound by the "Agreement" printed on the reverse side of this entry form. I (we) certify and represent that the dog entered is not a hazard to persons or other dogs. This entry is submitted for acceptance on the foregoing representation and agreement. I (we) agree to conduct myself (ourselves) in accordance with all such Rules and Regulations (including all provisions applying to discipline) and to abide by any decisions made in accord with them. | | | |
| SIGNATURE of owner or his agent duly authorized to make this entry | | | |
| TELEPHONE # | | | |
| E-MAIL Address (all acknowledgement of receipt of entry may be sent to this e-mail address): | | | |

AKC Rules, Regulations, Policies and Guidelines are available on the American Kennel Club Web site,

www.akc.org**AGREEMENT**

I (we) agree that the club holding this event has the right to refuse this entry for cause which the club shall deem sufficient. In consideration of the acceptance of this entry and of the holding of this event and of the opportunity to have the dog judged and to win prizes ribbons, or trophies, I (we) agree to hold the AKC, the event-giving club, their members, directors, governors, officers, agents, superintendents or event secretary and the owner and/or lessor of the premises and any provider of services that are necessary to hold this event and any employees or volunteers of the aforementioned parties, and any AKC approved judge, judging at this event, harmless from any claim for loss or injury which may be alleged to have to have been cause directly or indirectly to any person or thing by the act of this dog while in or about the event premises or grounds or near any entrance thereto, and I (we) personally assume all responsibility and liability for any such claim, and I (we) further agree to hold the aforementioned parties harmless from any claim for loss, injury or damage to this dog.

Additionally, I (we) hereby assume the sole responsibility for and agree to indemnify, defend and save the aforementioned parties harmless from any and all loss and expense (including legal fees) by reason of the liability imposed by law upon any of the aforementioned parties for damage because of bodily injuries, including death at any time resulting therefrom, sustained by any person or persons, including myself (ourselves), or on account of damage to property, arising out of or in consequence of my (our) participation in this event, however such, injuries, death or property damage may be caused, and whether or not the same may have been caused or may be alleged to have been caused by the negligence of the aforementioned parties or any of their employees, agents, or any other persons. **I (WE) AGREE THAT ANY CAUSE OF ACTION, CONTROVERSY OR CLAIM ARISING OUT OF OR RELATED TO THE ENTRY, EXHIBITION OR ATTENDANCE AT THE EVENT BETWEEN THE AKC AND THE EVENT-GIVING CLUB (UNLESS OTHERWISE STATED IN ITS PREMIUM LIST) AND MYSELF (OURSELVES) OR AS TO THE CONSTRUCTION, INTERPRETATION AND EFFECT OF THIS AGREEMENT SHALL BE SETTLED BY ARBITRATION PURSUANT TO THE APPLICABLE RULES OF THE AMERICAN ARBITRATION ASSOCIATION. HOWEVER, PRIOR TO ARBITRATION ALL APPLICABLE AKC BYLAWS, RULES, REGULATIONS AND PROCEDURES MUST FIRST BE FOLLOWED AS SET FORTH IN THE AKC CHARTER AND BYLAWS, RULES, REGULATIONS, PUBLISHED POLICIES AND GUIDELINES.**

INSTRUCTIONS

- (Variety) if you are entering a dog of breed in which there are varieties for show purposes, please designate the particular variety you are entering, i.e., Cocker Spaniel (solid color black, ASCOB, parti-color), Beagles (not exceeding 13 in., over 13 in. but not exceeding 15 in.), Dachshunds (longhaired, smooth, wirehaired), Collies (rough, smooth), Bull Terriers (colored, white), Manchester Terriers (standard, toy), Chihuahuas (smooth coat, long coat), English Toy Spaniels (King Charles and Ruby, Blenheim and Prince Charles), Poodles (toy, miniature, standard).
- The following categories of dogs may be entered and shown in Best of Breed competition: Dogs that are Champions of Record and dogs which, according to their owners' records, have completed the requirements for a championship, but whose championships are unconfirmed. The showing of unconfirmed Champions in Best of Breed competition is limited to a period of 90 days from the date of the show where the dog completed the requirements for a championship.
- (Dog Show Class) Consult the classification in this premium list. If the dog show class in which you are entering your dog is divided, then, in addition to designating the class, specify the particular division of the class in which you are entering your dog, i.e. age division, color division, weight division.
- A dog must be entered in the name of the person who actually owned it at the time entries for a show closed. If a registered dog has been acquired by a new owner it must be entered in the name of its new owner in any event for which entries closed after the date of acquirement, regardless of whether the new owner has received the registration certificate indicating that the dog is recorded in his name. State on entry form whether transfer application has been mailed to the AKC. (For complete rules, refer to Chapter 11, Section 3.)

If this entry is for Junior Showmanship, please give the following information:

JR.'S DATE OF BIRTH _____

AKC JUNIOR HANDLER NUMBER

The above number MUST be included. Should you not have your Junior Handler number, this may be obtained from the American Kennel Club. Phone: (919) 816-3776.

By signing the entry form I (we) certify that the Junior Showman does not now, and will not at any time, act as an agent/handler for pay while continuing to compete in Junior Showmanship.

ADDRESS _____

CITY _____ STATE _____ ZIP _____

If Junior Handler is not the owner of the dog identified on the face of this form, what is the relationship of the Junior Handler to the Owner? _____

Two Rivers Agility Club Of Sacramento



JUDGING PROGRAM TRACKING DOG TEST EVENT #2020584211

Sunday, February 16, 2020

JUDGES: Kamrin MacKnight & Roy Fair

DRAWING TIME: 9:00 am.

DRAWING SITE: Mather Field Rotary Park Picnic Area – Mather Regional Park, Eagles Nest Road, Rancho Cordova, CA. Draw will be done in gazebo area adjacent to the parking lot. Judging will commence as soon as the first test track has aged sufficiently.

DRAW FOR RUNNING ORDER: All dogs and handlers must be at the Test area by **9:00 am Sunday, February 16, 2020** at which time there will be a drawing to determine the running order. Entrants not present at the time of the drawing will be marked absent and an alternate will be allowed to run in their place. Numbers 101-106 are in the test, 107-110 are alternates. This test was eligible to offer two worker draw tracks, and there were two entrants submitting worker vouchers, so they have received catalog #101 and #102.

Bitches in Season MAY participate, provided that the Test Secretary and judges are notified of same prior to the drawing for tracks. The last track(s) to be laid shall be reserved for the bitch(es) in season. If there is more than one bitch in season, a second draw for these bitches will be held. Please park well away from the other entrants.

JUDGING: Judging will begin as soon as the tracks have aged sufficiently.

Total Entries: 6 Catalog Numbers: 101, 102, 103, 104, 105, 106

Total Alternates: 4 Catalog Numbers: 107, 108, ~~109~~, ~~110~~,

Directions to test site: From Sacramento take Hwy 50 towards Placerville. Take Zinfandel Dr. exit and go South approx 4 miles to Douglas Rd. Proceed straight across Douglas Rd. After crossing Douglas, continue 2/10 mile and turn left into Mather Field Rotary Park where we will meet for the draw. **From Placerville** take Hwy 50 towards Sacramento. Exit on Sunrise Blvd. South. Proceed south 4 miles to Douglas Rd. Turn Right onto Douglas and proceed to traffic signal at Zinfandel Dr. (formerly Eagles Nest Rd.) Turn Left onto Zinfandel, go 2/10 of a mile and turn Left into Mather Field Rotary Park. Test HQ is in the picnic area gazebo.

PARKING FEE: Parking lot requires a daily use fee of **\$5.00** per car per day. Machine is now located near the pavilion and DOES accept credit cards.

FOOD: We will be providing morning munchies and a lunch spread at the test HQ at the park gazebo.

PRE-CLOSING TEST SECRETARY: Karey Krauter, (650) 906-5146, kek@bumpsays.com

ON-SITE TEST SECRETARY: Sharon Prassa, (916) 457-7012, sprassa@earthlink.net,

STEADY NERVES AND GOOD LUCK TO YOU ALL!

JUDGES

Kamrin MacKnight #97565, 196 Encinal Ave, Atherton CA 94027
Roy Fair, #28930, POBox 339, Noti OR 97461

CLUB OFFICERS

President.....Kathie Leggett
Vice-President.....Roger Ly
Treasurer.....Sandra Zajkowski
Secretary.....Becky Hardenbergh
8027 Grinzing Way, Sacramento CA 95829

BOARD OF DIRECTORS

Georgia Demetre, Penny Larson, Karen O'Neil
Katrina Parkinson - Agility Coordinator
Karey Krauter - Tracking Coordinator

TEST CHAIR AND DAY-OF TEST SECRETARY

Sharon Prassa
sprassa@earthlink.net, (916) 457-7012

TEST SECRETARY

Karey Krauter
374 Stanford Avenue, Palo Alto CA 94306
kek@bumpsays.com, (650) 906-5146

TEST COMMITTEE

Sharon Prassa, Chair. Karey Krauter Secretary
Sue Larson, Chief Tracklayer
All Officers and Directors of the Association

VETERINARIANS ON CALL

VCA Sacramento Veterinary Referral Center, (916) 362-3111
9801 Old Winery Place, Rancho Cordova CA
IN CASE OF HUMAN EMERGENCY, DIAL 9-1-1
Fire - (916) 942-3300, Police - (916) 874-5111

Our sincere thanks to everyone - judges, committee members, TRACS members, and our tracklayers. Without you this tracking test would not have been possible. Your help and support give this sport heart.

Your TRACS test committee

CATALOG

Two Rivers Agility Club of Sacramento

Tracking Dog Test

AKC Licensed Event #2020584211

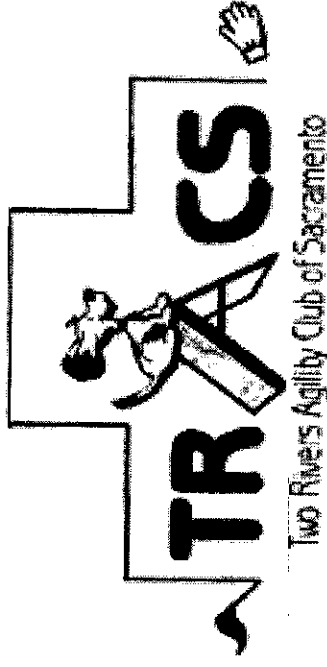

Sunday, February 16, 2020

Show Hours - 6:30 a.m. to 3:00 p.m.

MATHER REGIONAL PARK
RANCHO CORDOVA, CALIFORNIA

Draw for Running Order

Sunday, February 16, 2020 at 9am

Mather Rotary Park Picnic Area

Judging will begin as soon as tracks have aged sufficiently.



AMERICAN KENNEL CLUB CERTIFICATION

Permission has been granted by the American Kennel Club for the holding of this event under the American Kennel Club Rules and Regulations.

Gina DiNardo, Secretary

TD TEST ALTERNATE ENTRIES (107-110)

107 Paix du Tourbillon - DN56922501, 12/26/2018. Breeder: Anita O. Aborn. By GCHG CH Mishaoak's Lautrec HAS SM x GCH CH Miracola Belgadu du Tourbillon TDX TKN SWN. Owner: **Anita O. Aborn**, 3749 Ciarlo Ln, Vacaville CA 95688. (Belgian Tervuren, Bitch). Certified 1/19/2020 DDAnderson.

108 Toreth Indium Treat Me Like A Lady - DN50031401, 5/3/2017. Breeder: Le'o Washburn & Mark Thorson. By GCH CH Toreth's It's A Hot One x Toreth's Rebound Turnaround. Owner: **Elaine Gray**, 2100 Fallen Leaf Ln #B, Los Altos CA 94024. (Cardigan Welsh Corgi, Bitch). Certified 4/12/19 BAnderson.

109 Raindance Prairie Falcon NA NF - DN51353005, 131/2017. Breeder: M Raine Lutz. By GCHB CH Emptynest Silver Lining x Raindance No Reservations. Owner: **Barbara Hershey**, 25 Heather Pl, Hillsborough CA 94010. (Australian Shepherd, Bitch). Certified 5/11/19 MacKnight.

110 WINDRAWN - DN51353005, 131/2017. Breeder: Julie Priest. By GCHB CH Emptynest Silver Lining x Raindance No Reservations. Owner: **Barbara Hershey**, 25 Heather Pl, Hillsborough CA 94010. (Australian Shepherd, Bitch). Certified 5/11/19 MacKnight.

TRACKING TEST SECRETARY'S CERTIFICATION

I hereby certify as to the correctness of the within marked awards and absentees, as taken from the Judges' books.

Sharon Prassa, Day-of Tracking Test Secretary

TD TEST ENTRIES (101-106)

101 All In Quinn MX MXB MXJ MJB - PAL271012, 6/25/2015. Owner: **Mary Roseberry**, 7136 Sutter Ave, Carmichael CA 95608. (Labrador Retriever, Bitch). Certified 1/14/20 Azevedo.

102 Vista How About Now. DN48374004, 12/14/2016. Breeder: Cristine Currie & Maureen Scheall. By Epic x Jetstream Fujita Whip. Owner: **Karey Krauter**, 374 Stanford Ave, Palo Alto CA 94306. (Border Collie, Dog). Certified 2/10/19, Bavister.

103 GCHB CH Hunterhound The Grail Maiden MTX - HP47345702, 1/28/2014. Breeder: M Ashpole. By Mojsta's Challenge Of Churchill x Flushtimes CW Lady Of The Lake. Owner: **Aldo & Diane Branch**, 233 Sunnyslope Ave, San Jose CA 95127. (Bloodhound, Bitch). Certified 11/09/19 Ginter.

104 Bendigo Whip in Blue CGC - DN50136303, 5/11/2017. Breeder: Cathie Brown. By GCHG CH Coral West Feel the Sting CGC x CH Bendigo Look It Up. Owner: **Deborah Crain**, 3317 Brittany Cir, Napa CA 94558. (Australian Cattle Dog, Dog). Certified 1/4/20 Hall.

105 Emberain Witch Way To Coppertop - SS02524301, 10/31/2017. Breeder: Ed & Edwina Ryska. By AGCH MACH4 Emberain Red Rum Punch SH MXB2 PDS MJS2 PJS MFC TQX T2B5 x Rio Emberain Back To Bree JH MX MXJ MXF CCA. Owner: **Terry & Steve Southard**, 9671 Rubellite Ct, Elk Grove CA 95624. (Golden Retriever, Bitch). Certified 2/3/20 Azevedo.

106 N'Kaylor vom Nadelhaus - DN34820405, 6/17/201. Breeder: Werner Krause. By Umax vom Wumbach x Bea vom Moorbach. Owner: **Linal Browning**, 4524 South Park, Sacramento CA 95821. (German Shepherd Dog, Bitch). Certified 3/7/19 Azevedo.

CLUB TRACSDATE 2-16-20EVENT # 2020584211

TD TDX

TRACK # 1DOG'S CATALOG # 1060TOTAL YDS 450

TDU VST

Chart the track in a solid line; the dog's course in broken line on graph below.

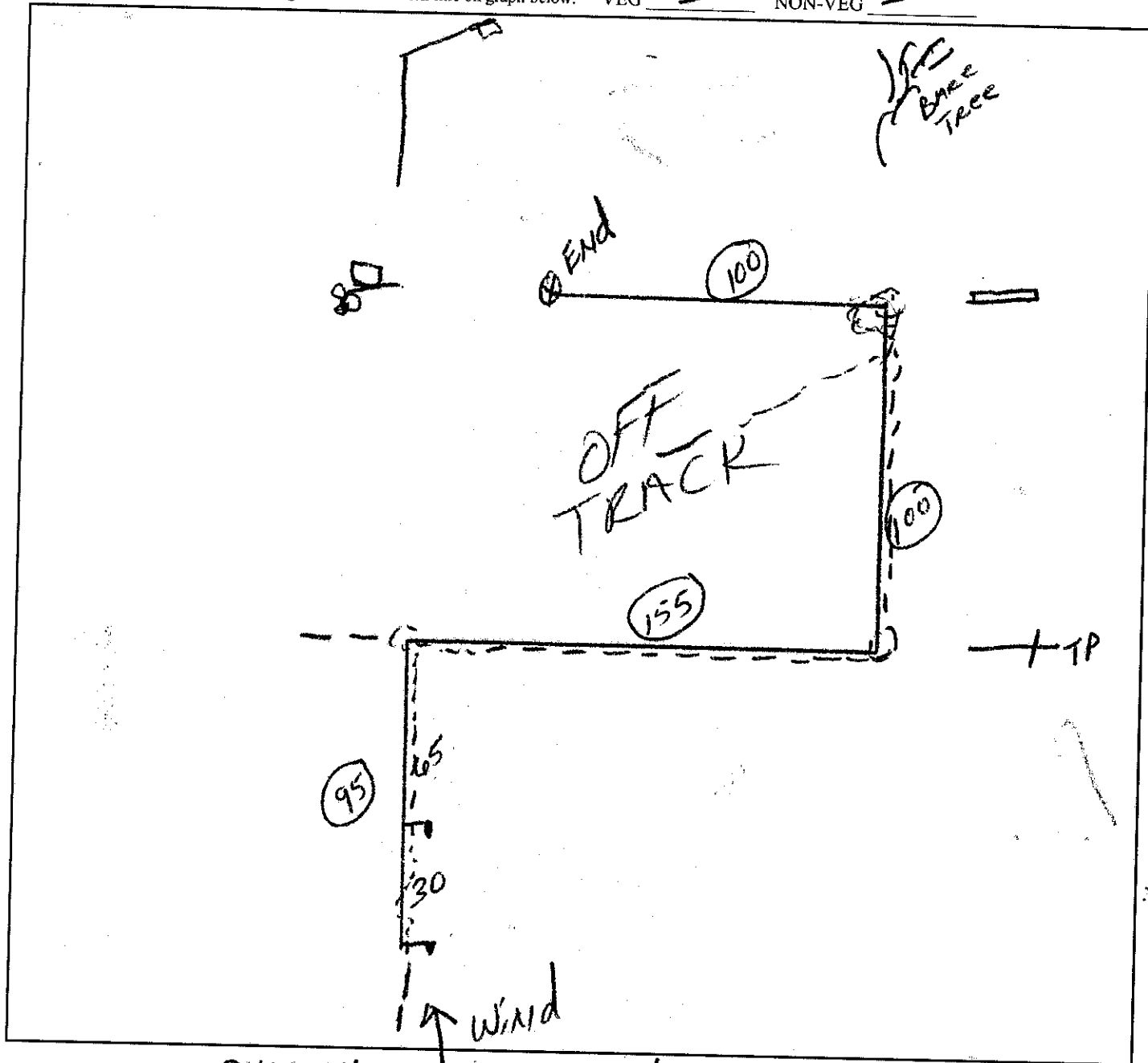
VEG —NON-VEG —Time Tracklayer Started 8:45 AMGround Conditions Field GRASSBreed GERMAN Shepherd dogTime X-tracker Started 9:16 AMWind Conditions 4 MPHSex FDog's Starting Time 9:16 AMWeather SUNNY COOLAKC # DN34820405Dog's Finishing Time

If dog is absent, mark "absent" on the page.

PASSED
OFF TRACK
FAILED
(If failed, state reason)

Articles

1. SCARF 2. GLOVE3. — 4. —

Obstacles/Surfaces

1. — 2. —3. — 4. —

I hereby certify that I have judged the above dog after having read the instructions on the cover of this book and followed them to the best of my ability.

Judge's Signature

TD TDX
TDU VST

Chart the track in a solid line; the dog's course in broken line on graph below. VEG 450 NON-VEG 150

- 1) TALL STOPLIGHT
- 2) TALL THIN POLE
- 3) TALL BUSHY TREE
- 4) YELLOWISH BOX TO LEFT OF STATUE

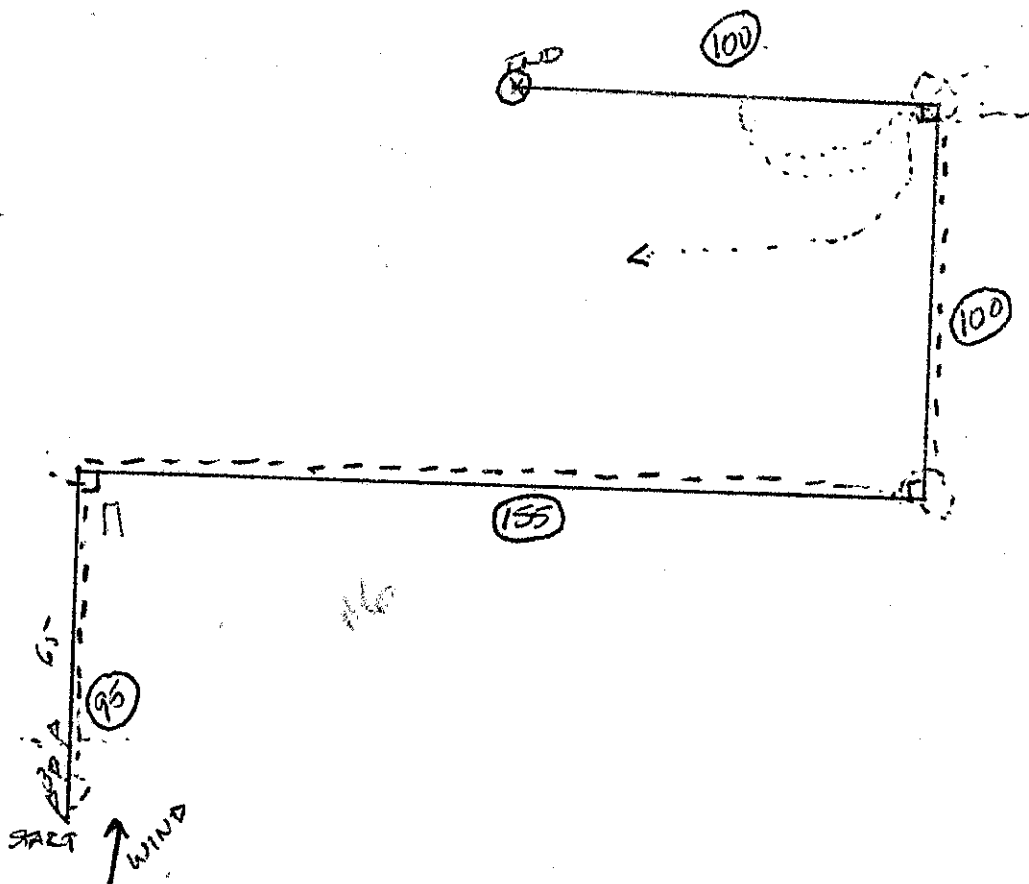

Breed GERMAN SHEPHERD DOG

Sex BITCH

AKC # DN34820405

If dog is absent, mark "absent" on the page.

PASSED

FAILED

Obstacles/Surfaces

OFF TOPIC

(If failed, state reason)

1. _____ 2. _____

3. _____ 4. _____

I hereby certify that I have judged the above dog after having read the instructions on the cover of this book and followed them to the best of my ability.

Judge's Signature

CLUB TRACS DATE 2-16-20 EVENT # 2020584211

TRACK # 2 DOG'S CATALOG # 105 TOTAL YDS 450

Chart the track in a solid line; the dog's course in broken line on graph below.

VEG

NON-VEG

(TD) TDX
TDU VST

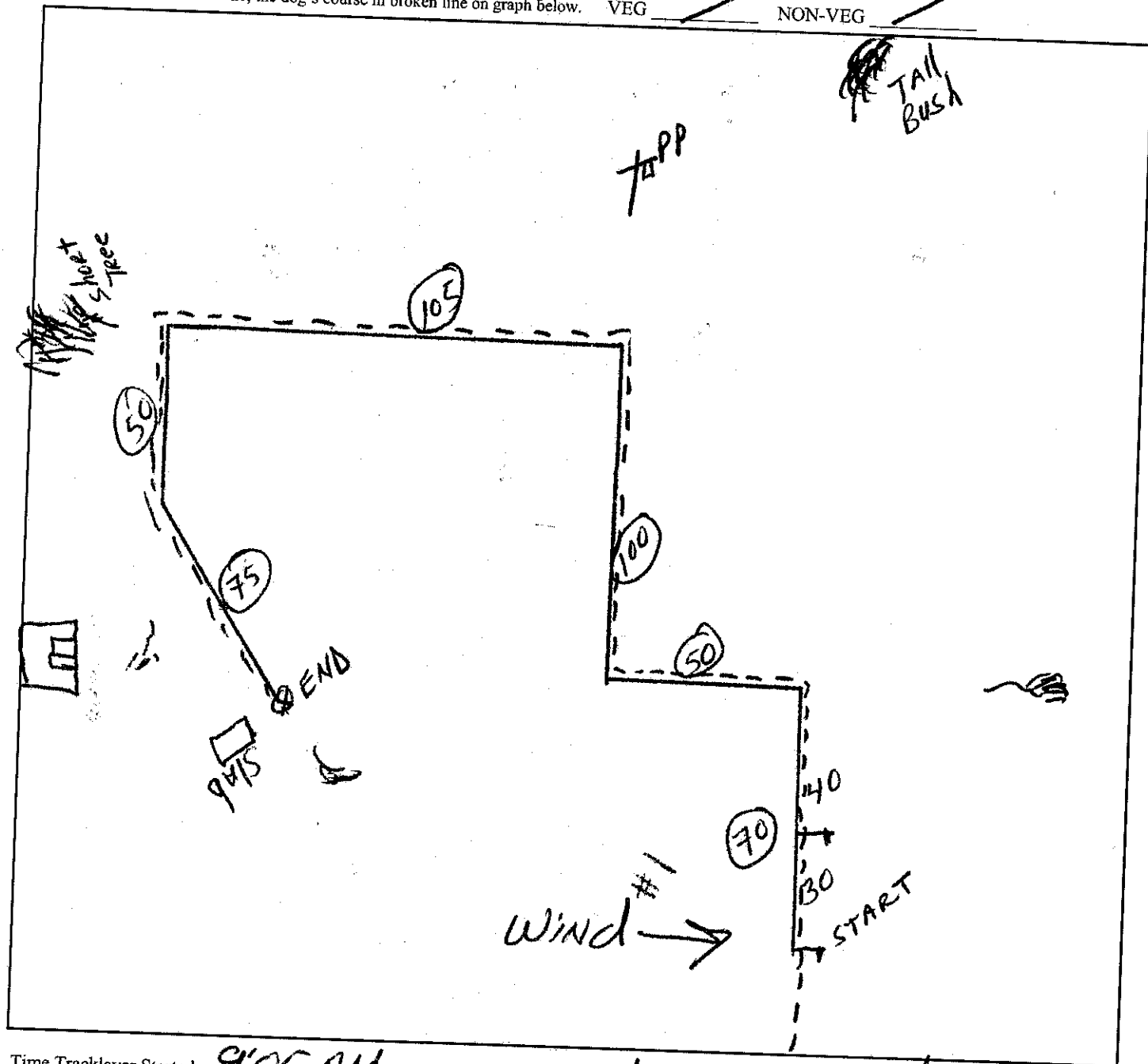

Time Tracklayer Started 9:05 AM

Time X-tracker Started

Dog's Starting Time 9:57 AM

Dog's Finishing Time 10:01 AM

Ground Conditions Field Grass

Wind Conditions 4-6 MPH

Weather SUNNY COOL

Breed Golden Retriever

Sex F

AKC # 5502524301

If dog is absent, mark "absent" on the page.

PASSED

FAILED

Articles

1. SCARF
2. Glove
3.
4.

Obstacles/Surfaces

1.
2.
3.
4.

(If failed, state reason)

I hereby certify that I have judged the above dog after having read the instructions on the cover of this book and followed them to the best of my ability.

Judge's Signature

CLUB TACCS DATE 2/16/20 EVENT # 2020584211

TD TDX

TRACK # 2 DOG'S CATALOG # 105 TOTAL YDS 450

TDU VST

Chart the track in a solid line; the dog's course in broken line on graph below. VEG 450 NON-VEG -

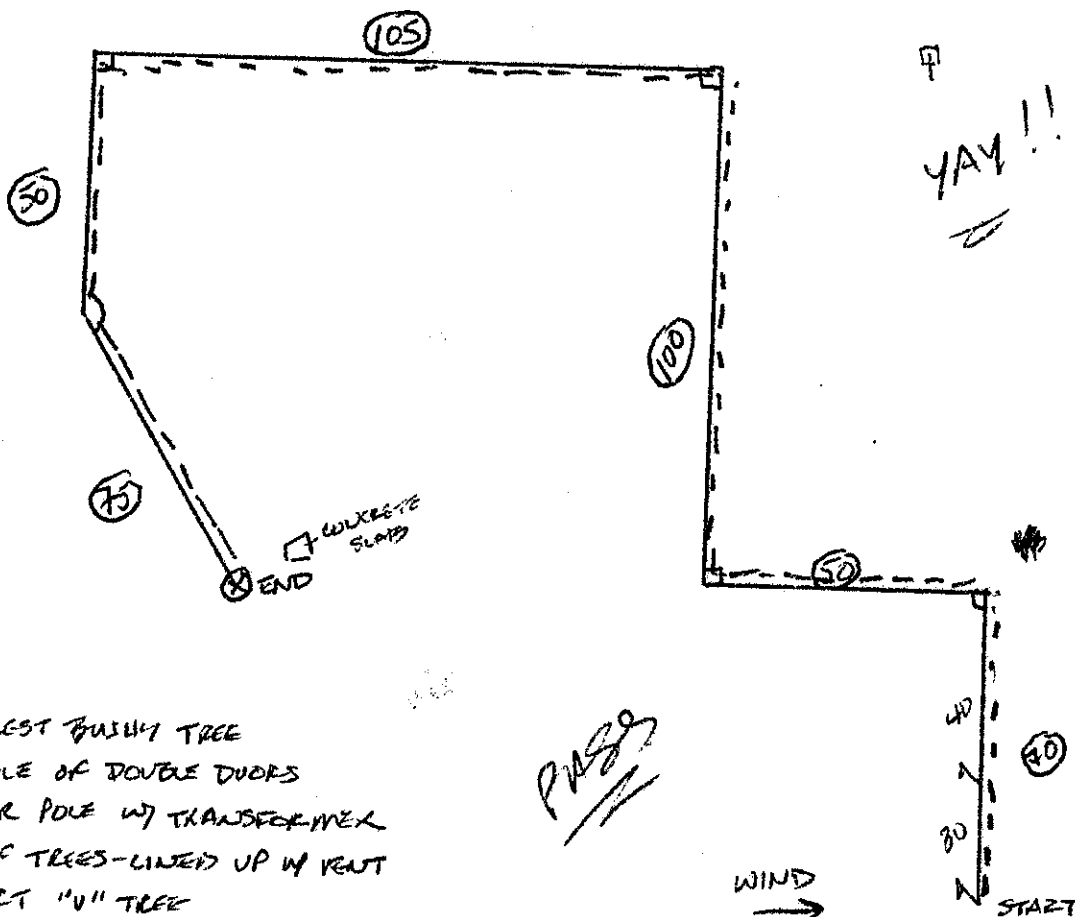

- 1) TALLEST BUSHY TREE
- 2) MIDDLE OF DOUBLE DOORS
- 3) POWER POLE W/ TRANSFORMER
- 4) E OF TREES-LINED UP W/ RENT
- 5) SHORT "V" TREE
- 6) STOP SIGN

PASSED

WIND
→

Time Tracklayer Started 9:05

Ground Conditions FIELD GRASS

Breed GOLDEN RETRIEVER

Time X-tracker Started 9:05

Wind Conditions 4-6 MPH

Sex EMALE

Dog's Starting Time 9:57

Weather SUNNY, COOL

AKC # 5502324301

Dog's Finishing Time 10:01

If dog is absent, mark "absent" on the page.

PASSED

FAILED

Articles

Obstacles/Surfaces

(If failed, state reason)

1. SCALE
2. CLONE
3. -
4. -

1. -
2. -
3. -
4. -

I hereby certify that I have judged the above dog after having read the instructions on the cover of this book and followed them to the best of my ability.

[Signature]
Judge's Signature

NON-VEC

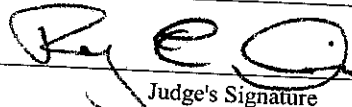

Chart the track in a solid line; the dog's course in broken line on graph below. VEG 465 NON-VEG -

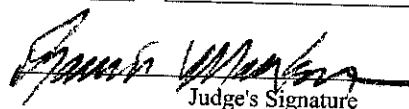
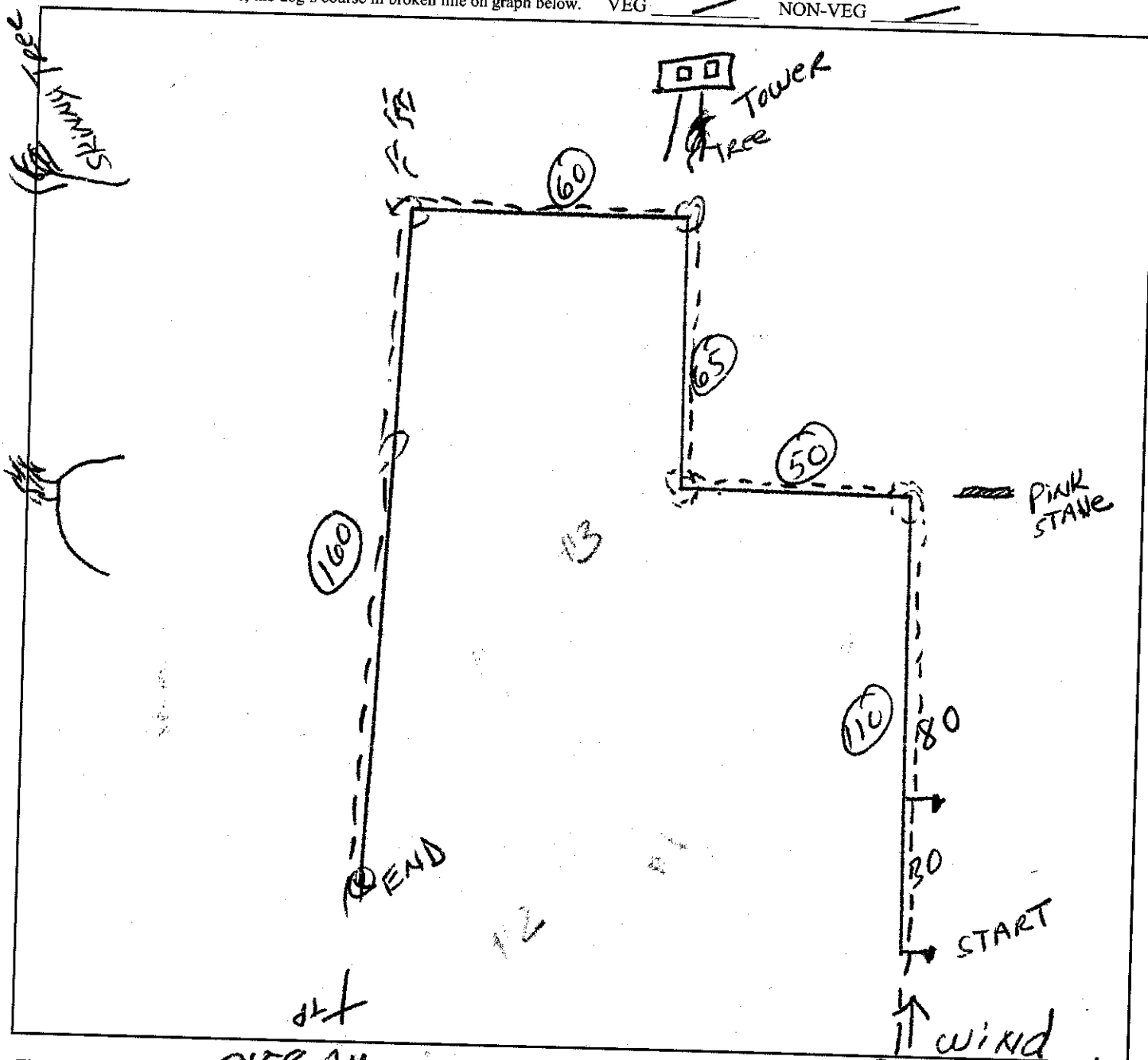

Chart the track in a solid line; the dog's course in broken line on graph below. VEG NON-VEG



Time Tracklayer Started 9:58 AM

Time X-tracker Started _____

Dog's Starting Time 10:31 AM

Dog's Finishing Time 10:42 AM

Ground Conditions Field Grass

Wind Conditions *Slight*

Weather SUNNY & COOL

Breed Border Collie

Sex *M*

AKC# NY48374004

If dog is absent, mark "absent" on the page.



PASSED PASSED FAILED
(If failed, state reason)

Articles

1. SCARF 2. Clue

3.  4. 

Obstacles/Surfaces

1.  2. 

3.  4. 

I hereby certify that I have judged the above dog after having read the instructions on the cover of this book and followed them to the best of my ability.

Judge's Signature

CLUB TRACS DATE 2/16/20 EVENT # 2020584211
 TRACK # 4 DOG'S CATALOG # 102 TOTAL YDS 445
 Chart the track in a solid line; the dog's course in broken line on graph below. VEG 445 NON-VEG -

TD TDX
TDU VST

- 1) POWER POLE LINED W/
ROOF TOP
- 2) SHORTEST TREE IN RUN
- 3) YELLOW TOWER W/ TREE
IN FRONT
- 4) TALLEST BARE TREE
(SKINNY) - W/ BUSHES
IN FRONT
- 5) POWER POLE

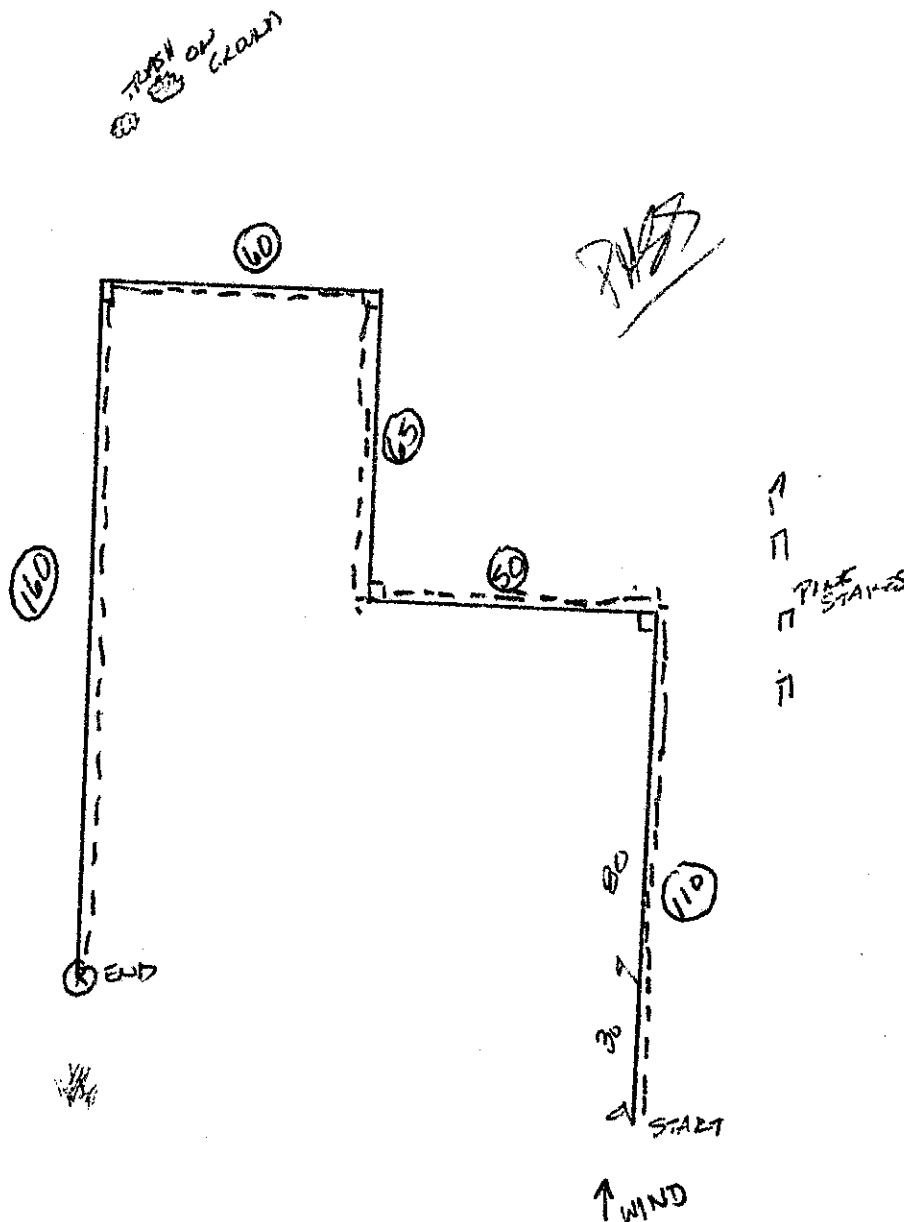

Time Tracklayer Started 9:58
 Time X-tracker Started -
 Dog's Starting Time 10:31
 Dog's Finishing Time 10:42

Ground Conditions FIELD GRASS
 Wind Conditions SLIGHT
 Weather SUNNY, COOL

Breed BORDER COLLIE
 Sex DOG
 AKC # DN48374004
☒ **PASSED** ☐ **FAILED**

If dog is absent, mark "absent" on the page.

Articles

1. SCARE
2. GLIDE
3. -
4. -

Obstacles/Surfaces

1. -
2. -
3. -
4. -

(If failed, state reason)

I hereby certify that I have judged the above dog after having read the instructions on the cover of this book and followed them to the best of my ability.

Francis Whitaker
 Judge's Signature

CLUB TRACSDATE 2-16-20EVENT # 2020584211

(TD) TDX

TRACK # 5 DOG'S CATALOG # 104TOTAL YDS 445

TDU VST

Chart the track in a solid line; the dog's course in broken line on graph below.

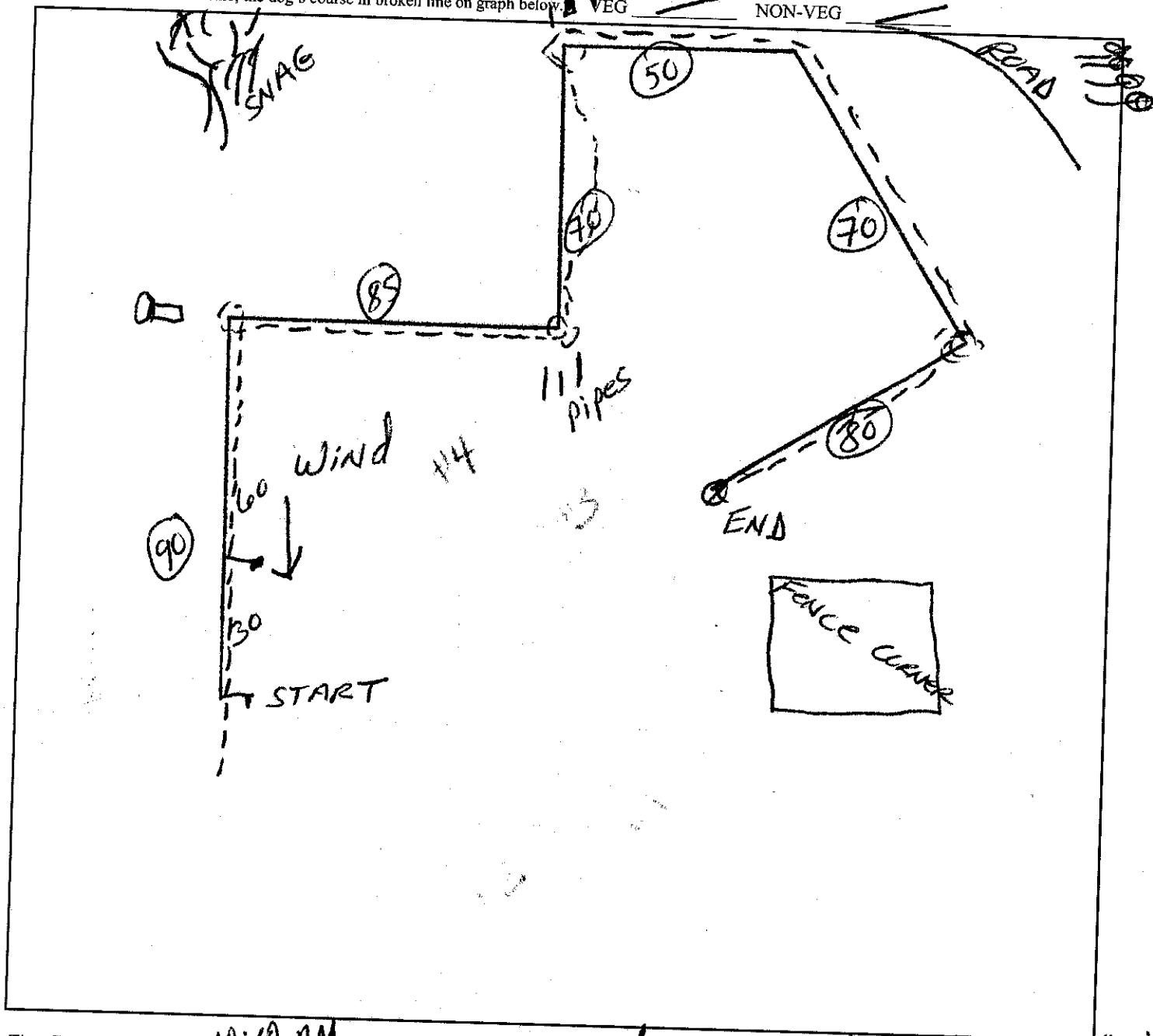
Time Tracklayer Started 10:10 AMTime X-tracker Started Dog's Starting Time 10:49 AMDog's Finishing Time 10:53 AMGround Conditions Field GRASSWind Conditions 3 MPHWeather SUNNY COOL/WARMBreed Australian Cattle DogSex MAKC # DN50436303

If dog is absent, mark "absent" on the page.

PASSED FAILED

Articles

1. SCARF
2. GLOVE
3.
4.

Obstacles/Surfaces

1.
2.
3.
4.

(If failed, state reason)

I hereby certify that I have judged the above dog after having read the instructions on the cover of this book and followed them to the best of my ability.

Judge's Signature

CLUB TEACS DATE 2/16/20 EVENT # 2020584211

TD TDX
TDU VST

TRACK # 5 DOG'S CATALOG # 104 TOTAL YDS 445

Chart the track in a solid line; the dog's course in broken line on graph below. VEG 445 NON-VEG -

- 1) TALL STRAGGLY TREE
- 2) BUSHY GREEN BUSH
- 3) PIPES - L
- 4) BUSHY DARK GREEN TREE
w/ 2 LIGHTER GREEN TREES
- 5) TALLEST ANTENNA

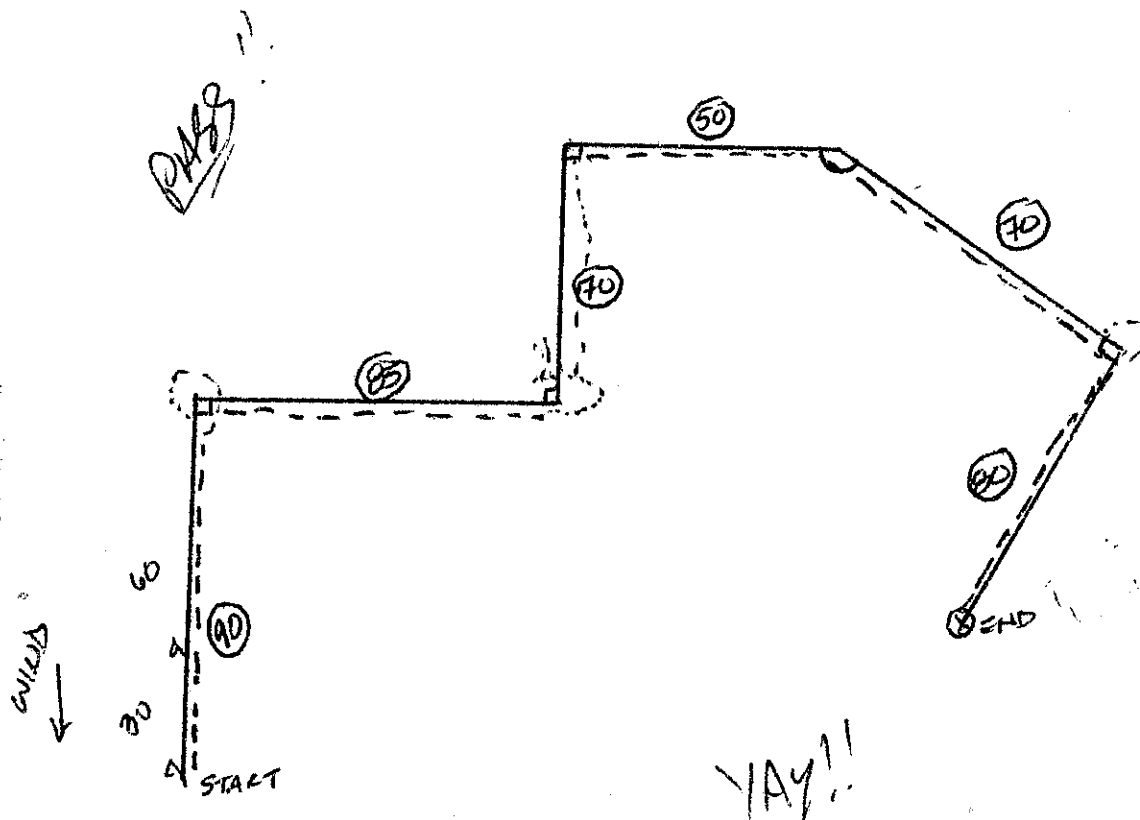

Time Tracklayer Started 10:10

Time X-tracker Started -

Dog's Starting Time 10:49

Dog's Finishing Time 10:55

Ground Conditions FIELD GRASS

Wind Conditions 3 MPH

Weather SUNNY, WARM/COOL

Breed AUSTRALIAN MISTLE DOG

Sex DOG

AKC # DN50136303

If dog is absent, mark "absent" on the page.

PASSED

FAILED

Articles

1. SCARF
2. GLOVE
3. -
4. -

Obstacles/Surfaces

1. -
2. -
3. -
4. -

(If failed, state reason)

I hereby certify that I have judged the above dog after having read the instructions on the cover of this book and followed them to the best of my ability.

[Signature]
Judge's Signature

CLUB TRACS DATE 2-16-20 EVENT # 2020584211

(TD) TDX

TRACK # 6 DOG'S CATALOG # 103 TOTAL YDS 450

TDU VST

Chart the track in a solid line; the dog's course in broken line on graph below. VEG NON-VEG

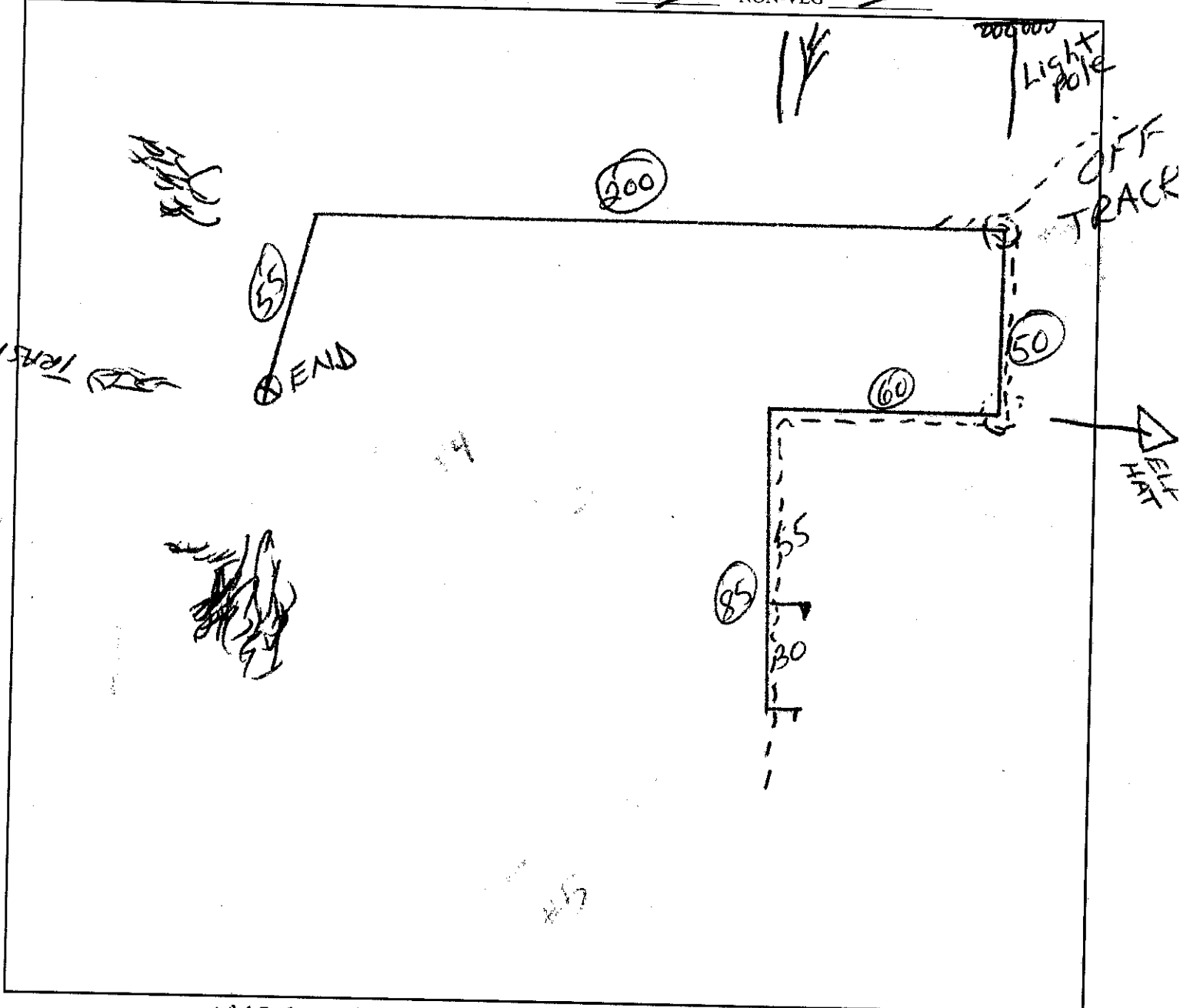

Time Tracklayer Started 10:20 AM
Time X-tracker Started
Dog's Starting Time 11:01 AM
Dog's Finishing Time

Ground Conditions FIELD GRASS
Wind Conditions CALM
Weather SUNNY WARM

Breed Bloodhound
Sex F
AKC # HP47345702

If dog is absent, mark "absent" on the page.

OFF TRACK
(If failed, state reason)

Articles

- SCARF
- Glove
-
-

Obstacles/Surfaces

-
-
-
-

I hereby certify that I have judged the above dog after having read the instructions on the cover of this book and followed them to the best of my ability.

Judge's Signature

CLUB TEACS DATE 7/16/20 EVENT # 2020SB4211
TRACK # 6 DOG'S CATALOG # 103 TOTAL YDS 450

TD TDX
TDU VST

Chart the track in a solid line; the dog's course in broken line on graph below. VEG 450 NON-VEG -

- 1) LEANING TREE W/ POLE NEARBY
- 2) WHITE CONE ON POST
- 3) TALL LIGHT POLE TO R OF TOWER
- 4) BARE TREE - MIDDLE OF 3 TREES
- 5) E OF DOWNED TREE

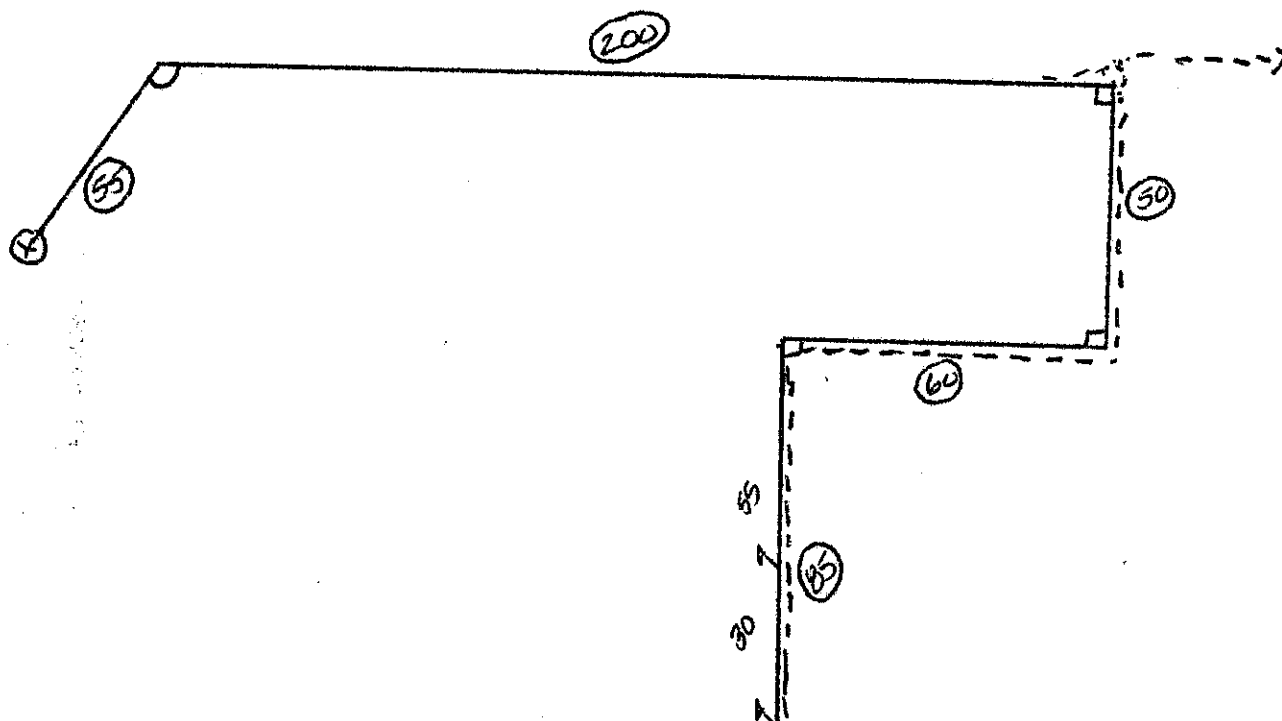

Time Tracklayer Started 10:20

Time X-tracker Started -

Dog's Starting Time 11:01

Dog's Finishing Time -

Ground Conditions FIELD GRASS

Wind Conditions CALM

Weather SUNNY, WARM

Breed BLOODHOUND

Sex BITCH

AKC # HP47345702

If dog is absent, mark "absent" on the page.

PASSED

FAILED

OFF TRACK

(If failed, state reason)

Articles

Obstacles/Surfaces

1. SHARP
2. CLONE
3. -
4. -

1. -
2. -
3. -
4. -

I hereby certify that I have judged the above dog after having read the instructions on the cover of this book and followed them to the best of my ability.

[Signature]
Judge's Signature

CLUB TRACS

DATE 2-16-20

EVENT# 2020584211



TDX
TDU VST

TRACK # ALT DOG'S CATALOG # 107
Chart the track in a solid line.

TOTAL YDS 455

NON-VEG

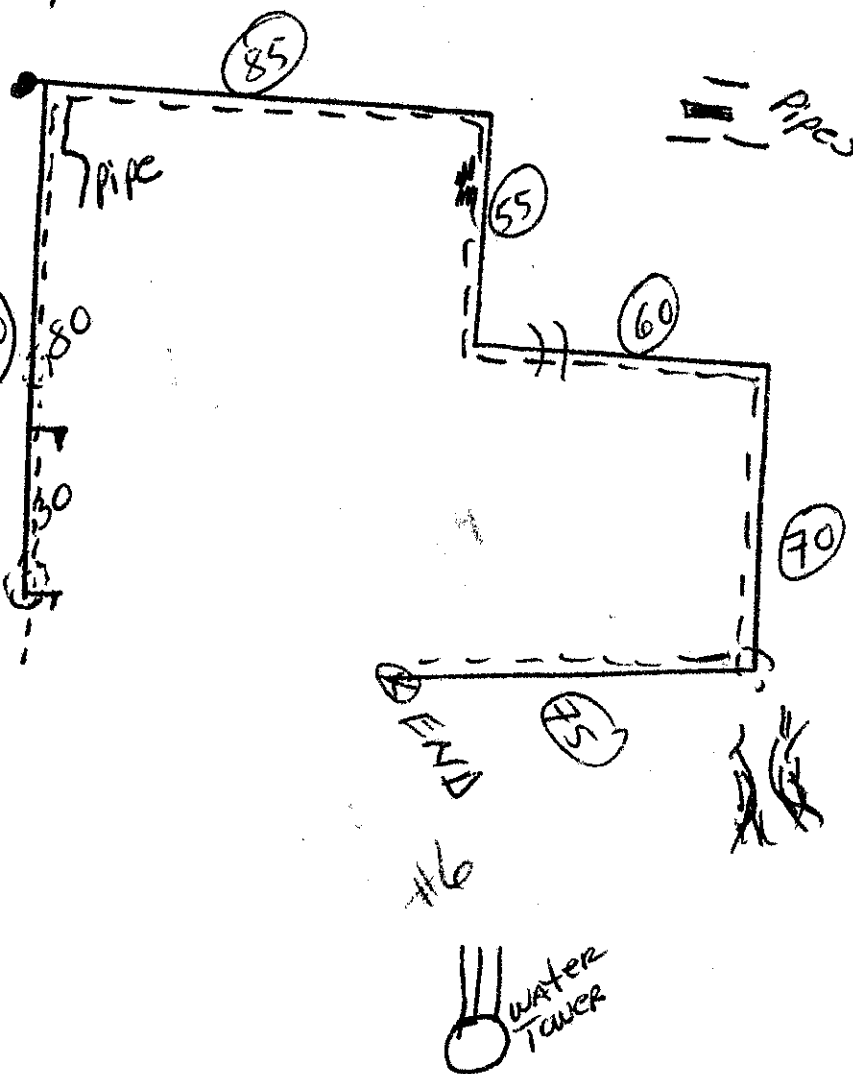
Chart the track in a solid line; the dog's course in broken line on graph below.



Time Tracklayer Started 10:50 AM

Time X-tracker Started

Ground Conditions Field GRASS

Breed Belgian Terv

Wind Conditions 4 MPH

Sex

Weather SUNNY WARM

AKC # DN56922501

Dog's Finishing Time 11:29 AM

If dog is absent, mark "absent" on the page.



| | |
|--------|--------|
| PASSED | FAILED |
|--------|--------|



Articles

Obstacles/Surfaces

(If failed, state reason)

1. SCARF 2. Glove

1.  2. 

3.  4. 

3. 4.

I hereby certify that I have judged the above dog after having read the instructions on the cover of this book and followed them to the best of my ability.

Judge's Signature

Chart the track in a solid line; the dog's course in broken line on graph below. VEG 455 NON-VEG

- 44711

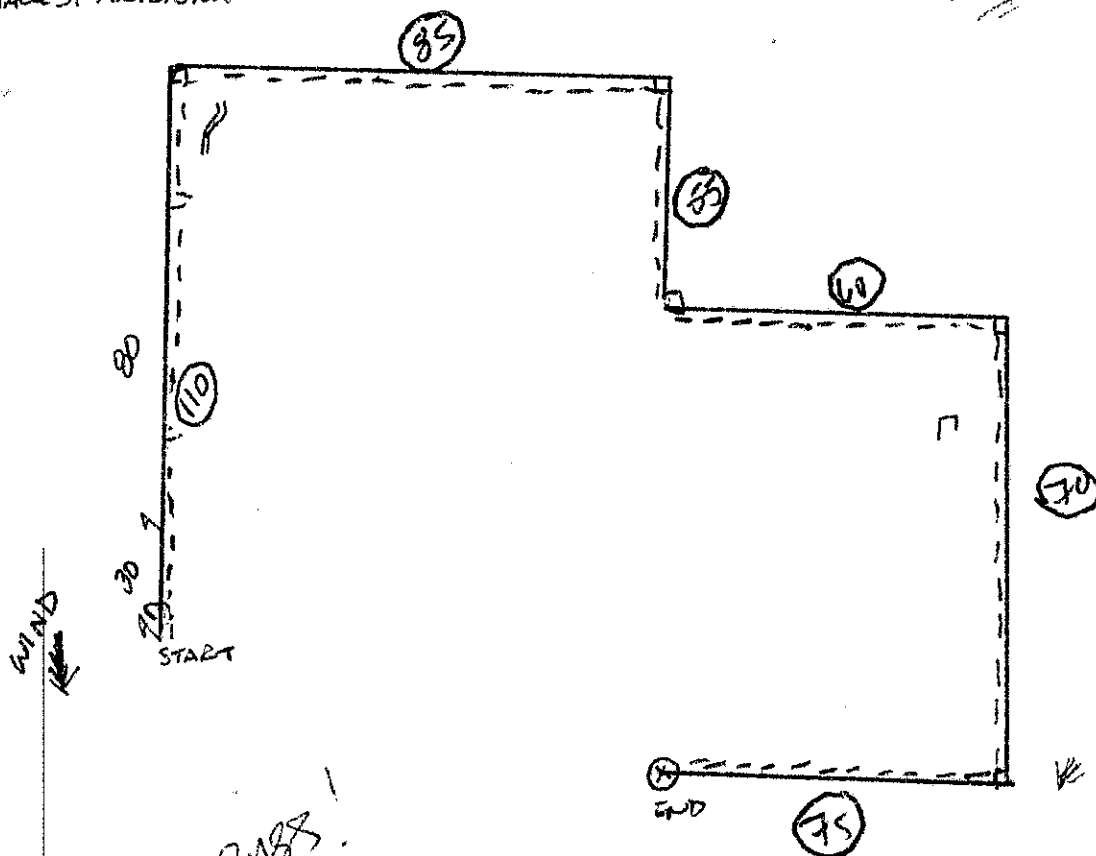

PASSED **FAILED**

3. _____ 4. _____

Judge's Signature