

2015 TDX



February 5, 2015

Dear

The random draw for entries for the TRACS Tracking Dog Excellent test scheduled for February 15, 2015, was held today at 7:30 pm.

Your dog _____ was drawn number _____. There will be 5 dogs run in this test. Dogs with numbers 1-5 will be given first opportunity to draw for tracks. Dogs with numbers 6-__ are alternates and will be allowed to draw in order if any of the first 5 dogs are not present at the time of the draw.

The draw for running order will take place at 9:30 am on Sunday, February 15, 2015, at Folsom Prison.

DIRECTIONS TO FOLSOM PRISON: From Hwy 50 east take Folsom Blvd (exit 23) and turn left. Turn right onto Natoma Street, turn left on Prison Road. Continue to the visitors 'parking lot, and headquarters on the left.

DIRECTIONS TO MATHER FROM FOLSOM: From Hwy 50 west, take the Zinfandel exit, cross over the top of the freeway. Cross over Douglas Rd and Mather Rotary Park will be on your left.

If your dog passes at another test, please notify me immediately so that an alternate, if available, can be informed. If your bitch comes in season, please notify me as soon as possible so that proper arrangements can be made the day of the test. Bitches in season will be given the last tracks.

Persons on the prison grounds are asked to not wear denim, or anything that resembles denim.

PLEASE NOTE: There is a \$5.00 self-pay parking fee at Mather Field Rotary Park.

Lunch will be available to all workers, competitors, and spectators.

Sincerely,

Royana Palmer, TDX Test Secretary, 5206 Sirbuck Way, Carmichael 95608 Arobrez@juno.com, 915-481-5311(home), 916-799-2666(cell)

Hotels in the area: Please check with them for their up-to-date dog policies.

AmeriSuites, 10744 Gold Center Dr., Rancho Cordova 95670 916-635-4799

Motel 6, 10694 Olson Dr., Rancho Cordova 95670 916-635-8784

La Quinta, 1 1131 Folsom Blvd., Rancho Cordova 95670 916-638-1111

Red Lion Inn, 10713 White Rock Rd., Rancho Cordova, 95670 916 631-7500

Red Roof Inn, 10800 Olson Dr., Rancho Cordova 95670 916 638-2500

Event # 2015 584 202

DOG'S CATALOG # 3

TRACK # 1

TOTAL YDS 835

VEG. 835

Chart the track in solid line; the dog's course in broken line on graph below.

NON-VEG. _____

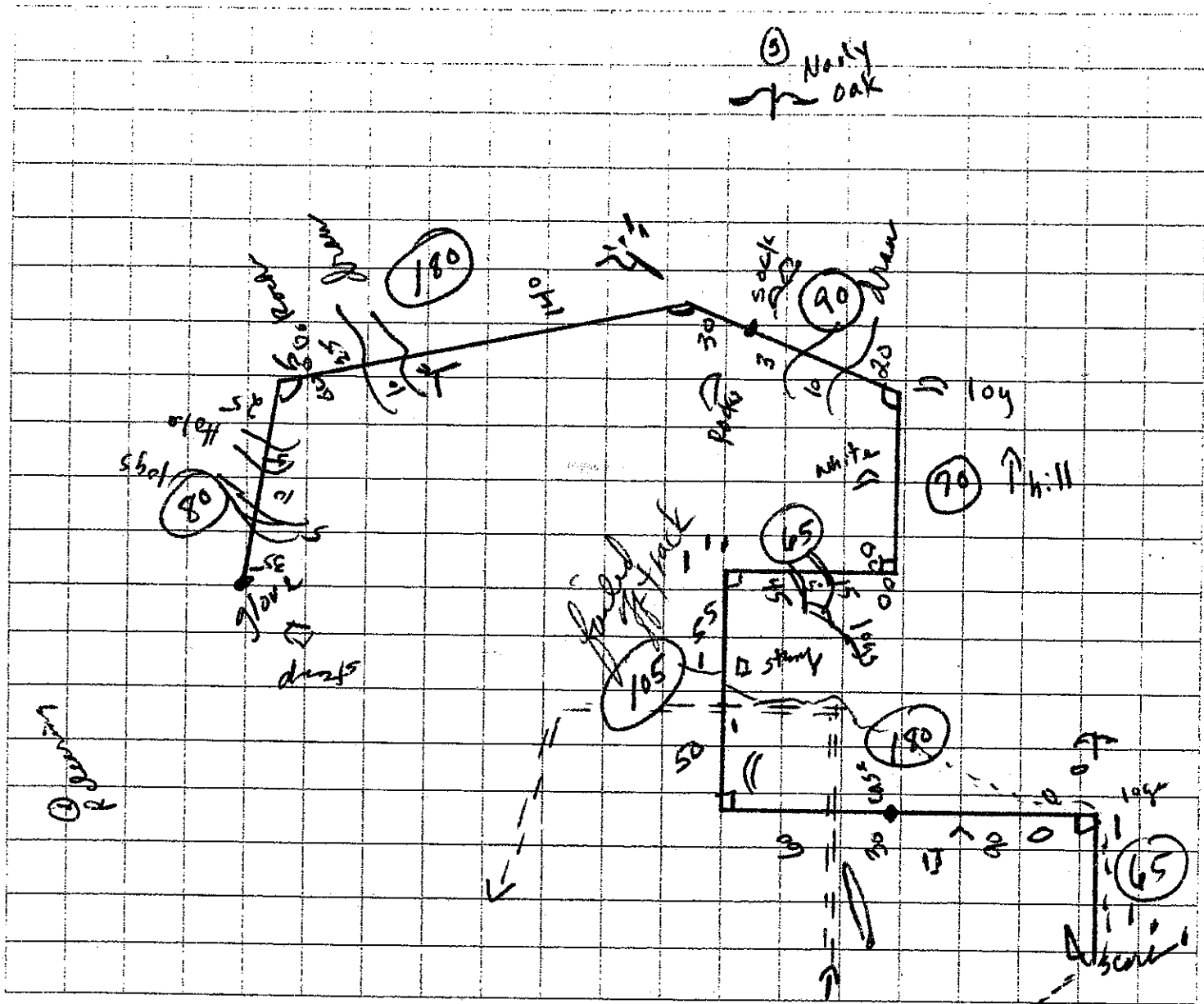

Passed or Failed
 (If failed state reason) off track
 Tracklayer Started 7:00
 X-Tracklayer Started 8:30
 Dog's Starting Time 10:01
 Dog's Finishing Time _____
 Ground Conditions damp short grass
 Weather Conditions Sunny, warm
 Wind Speed none

Articles: 1 scarf 2 collar
 3 sock 4 glove
 Obstacles/Surfaces: 1 board fence 2 draw
 3 draw 4 hole
 Breed/Sex Border Collie log bitch
 AKC Regis # DN35874301
 Event # 2015 584 202

If dog is absent, mark "absent" on the page.

I hereby certify that I have judged the above dog after having read the instructions on the cover of this book and followed them to the best of my ability.

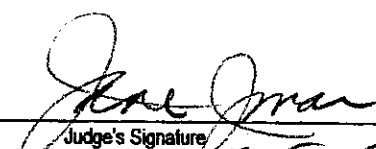
 Judge's Signature # 80861

DOG'S CATALOG # 5 TRACK # TDX 2 TOTAL YDS 830 VEG. 830
 Chart the track in solid line; the dog's course in broken line on graph below. NON-VEG.

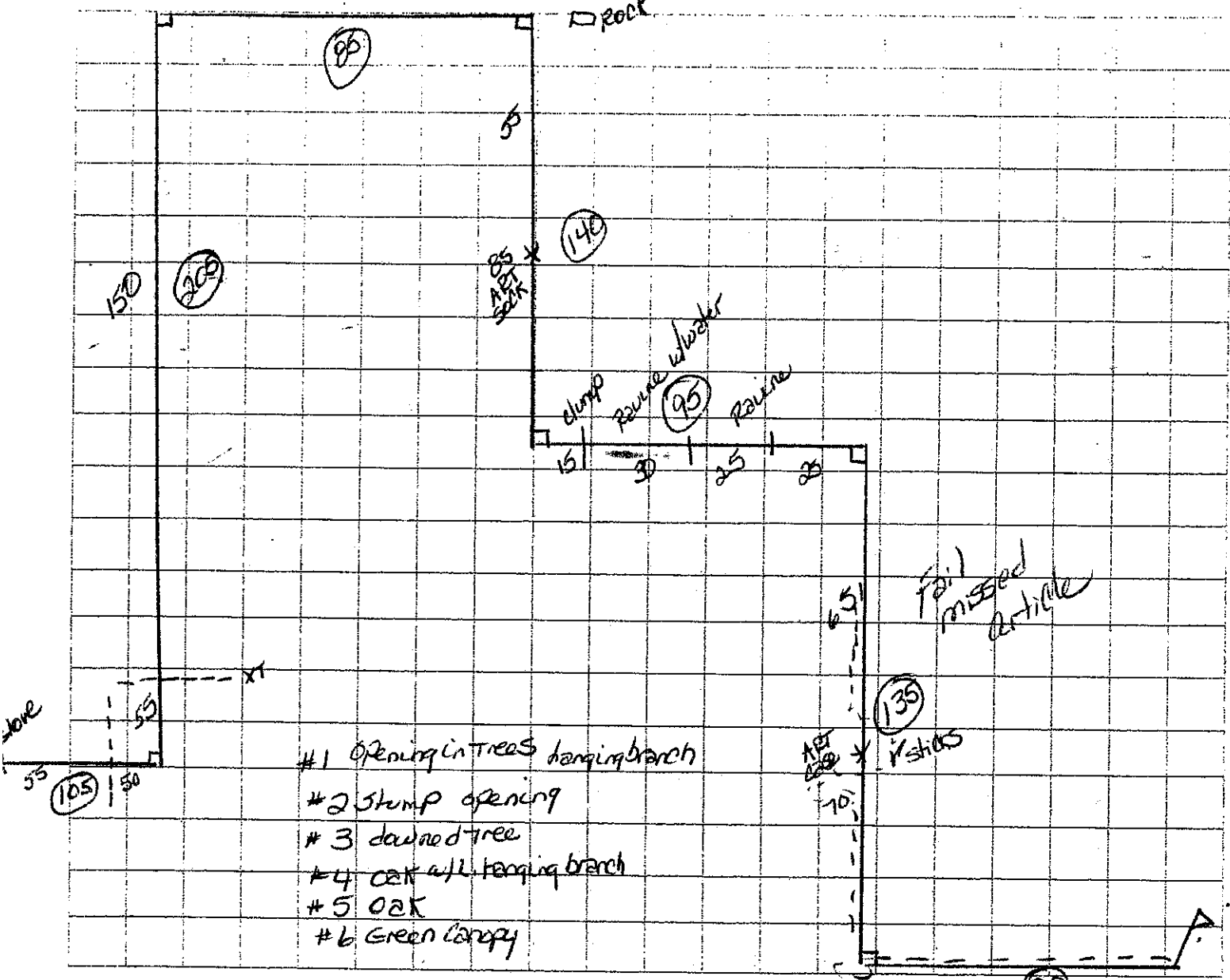

Passed or Failed Fail - missed article
 (If failed state reason)
 Tracklayer Started 7:30 am
 X-Tracklayer Started 9:00 am
 Dog's Starting Time 10:32
 Dog's Finishing Time _____
 Ground Conditions Damp grass
 Weather Conditions Sunny warming
 Wind Speed 0

Articles: 1. Scarf 2. Case
 3. Sock 4. Glove
 Obstacles/
 Surfaces: 1. Ravine 2. Clump
 3. Ravine & water
 Breed/Sex Bloodhound Bitch
 AKC Regis # HP 43667304
 Event # 2015 584202

If dog is absent, mark "absent" on the page.

I hereby certify that I have judged the above dog after having read the instructions on the cover of this book and followed them to the best of my ability.

[Signature]
 Judge's Signature

DOG'S CATALOG # 2

TRACK # #4

TOTAL YDS 825

VEG. 825

Chart the track in solid line; the dog's course in broken line on graph below.

NON-VEG. _____

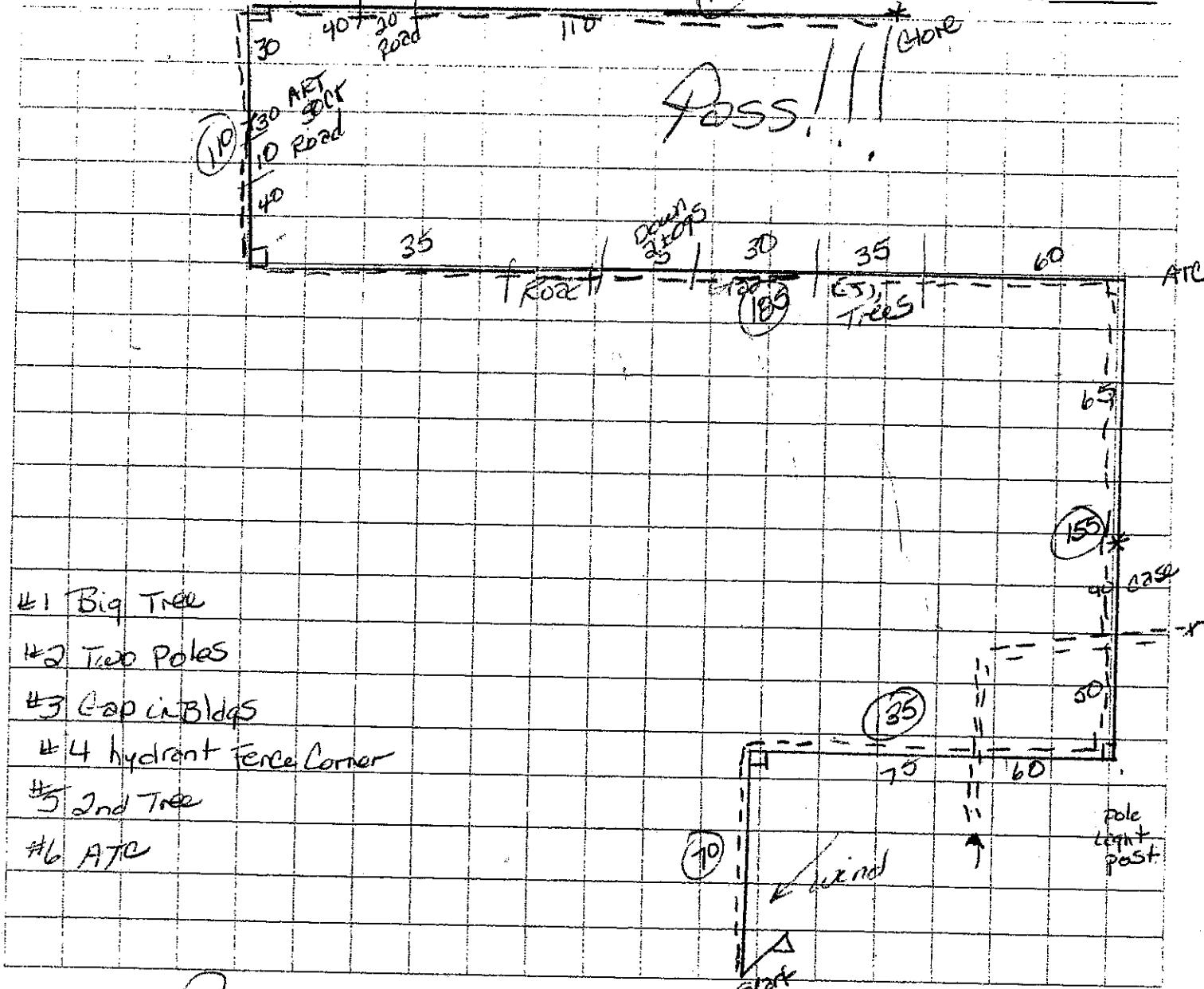

- #1 Big Tree
- #2 Tree Poles
- #3 Cap in Bldgs
- #4 hydrant Fence Corner
- #5 2nd Tree
- #6 ATC

Passed or Failed Pass
 (If failed state reason) _____
 Tracklayer Started 9:15 am
 X-Tracklayer Started 10:45 am
 Dog's Starting Time 12:20 pm
 Dog's Finishing Time 12:43 pm
 Ground Conditions Damp grass
 Weather Conditions Sunny Warm
 Wind Speed 0-2 mph

Articles: 1. Seat 2. Case
 3. sock 4. Glove
 Obstacles/Surfaces: 1. Road 2. woods
 3. Road 4. logs
 Breed/Sex Golden Retriever Dog
 AKC Regis # SR73415101
 Event # 2015584202

If dog is absent, mark "absent" on the page.

I hereby certify that I have judged the above dog after having read the instructions on the cover of this book and followed them to the best of my ability.

[Signature]
 Judge's Signature

DOG'S CATALOG # 6

TRACK # 6^{TDX}

TOTAL YDS 840

VEG. 840

NON-VEG.

Chart the track in solid line; the dog's course in broken line on graph below.

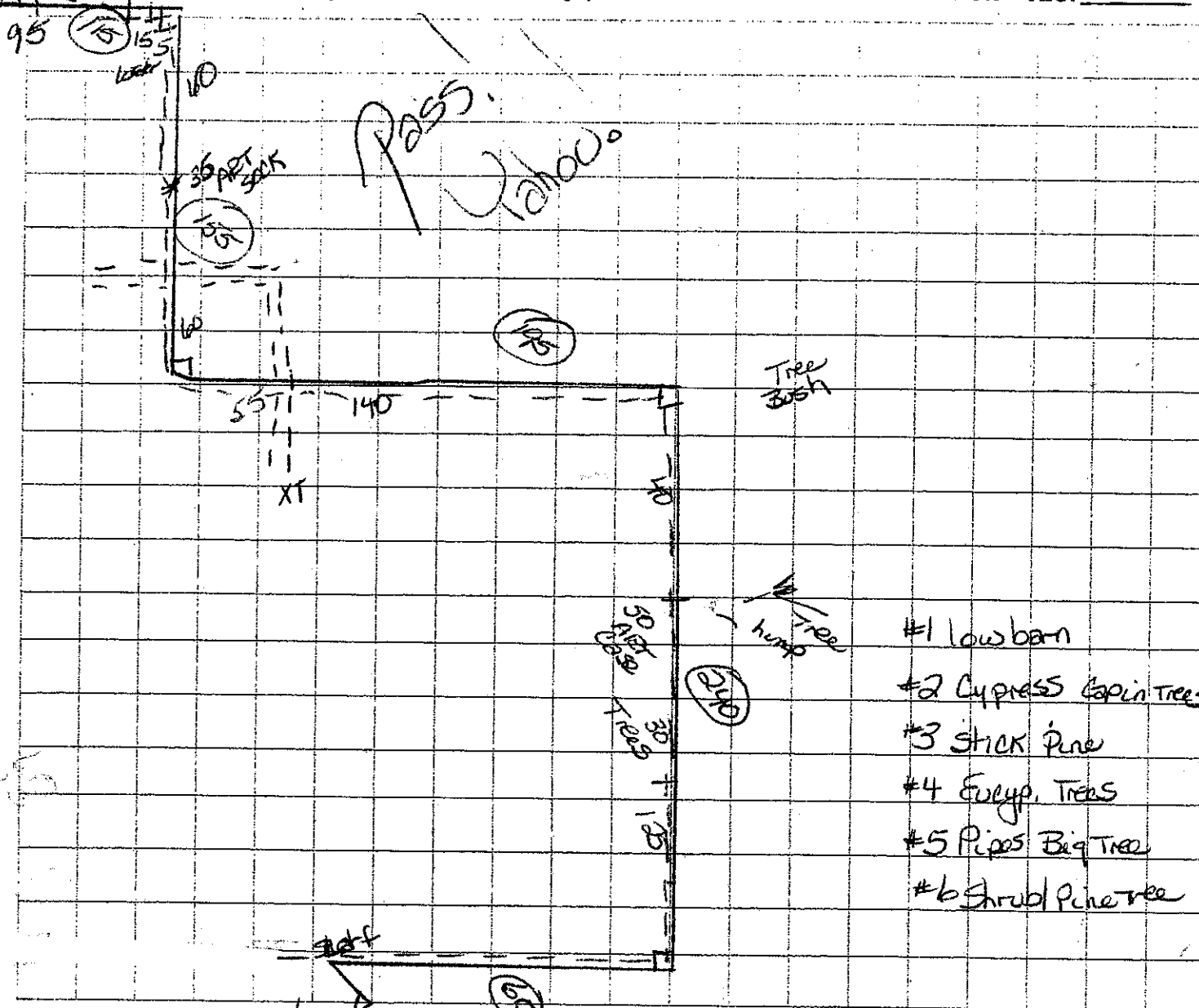

- #1 low barn
- #2 Cypress Sapin Trees
- #3 stick Pine
- #4 Eucyp. Trees
- #5 Pines Big Tree
- #6 Shrub Pine tree

Passed or Failed Pass!
 (If failed state reason) _____
 Tracklayer Started 10:15
 X-Tracklayer Started 11:45
 Dog's Starting Time 1:17
 Dog's Finishing Time 1:27
 Ground Conditions Grass
 Weather Conditions Sunny warm
 Wind Speed ~ 2 mph

Articles: 1. Scarf 2. Case
 3. SOCK 4. Glove
 Obstacles/Surfaces: 1. water 2. Trees
 3. _____ 4. _____
 Breed/Sex Border Collie Reg
 AKC Regis # DN29918104
 Event # 2015584202

If dog is absent, mark "absent" on the page.

I hereby certify that I have judged the above dog after having read the instructions on the cover of this book and followed them to the best of my ability.

[Handwritten Signature]
 Judge's Signature

TRACS Tracking Test Accounting

EVENT TDX			
DATE 2/15/15			
SUBMITTED BY			
Item	Test Secretary Expenses	Tracking Coordinator Expenses	Chief Tracklayer
Expenses	\$0.00	\$0.00	
AKC Recording Fees	21.00		
Draw Items			
Facility Fee:			
Facility Fee:			
Hospitality	101.60		
Judge Expenses:			
Fee	100.00		
Travel	404.00		
Housing			
Meals			
Judge Expenses:			
Fee			
Travel			
Housing			
Meals			
Judge's Books			
Judge's Gifts	100.00		
Miscellaneous (list below)	\$0.00	\$0.00	
Track articles			
Parking	100.00		
Phone Calls			
Workers Gifts	43.58		
Income			
Entries: # entries, entry fee	1000.00		